

NORTH

PEACE BAPTIST CHURCH
CITY OF WILMINGTON
NEW HANOVER COUNTY

1"=20' 4/8/2020 1
SCALE DATE DRAWING #

1-1

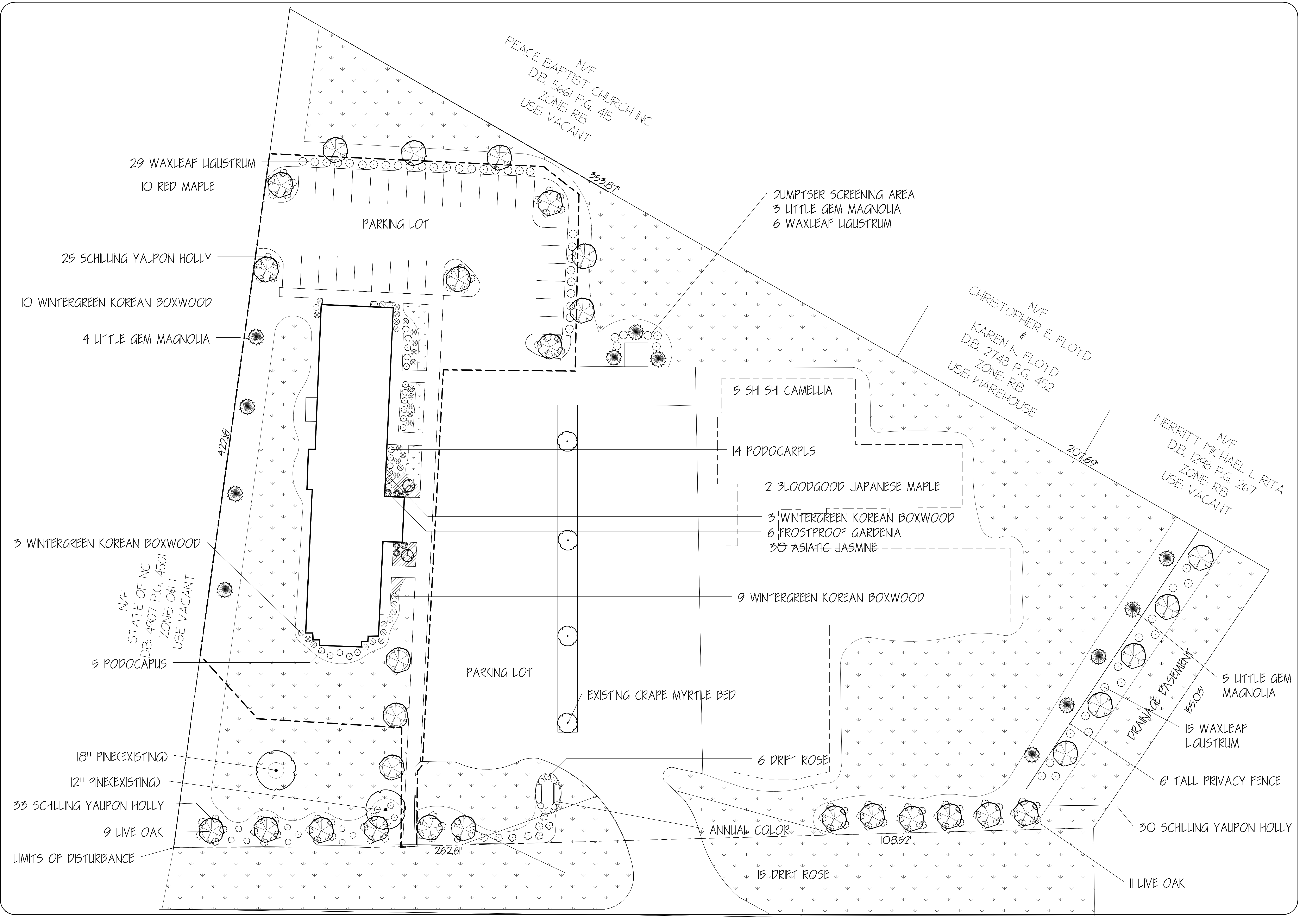

Qty	Botanical Name	Common Name	Size/Condition	Remarks
Trees				
2	Acer palmatum (Palmatum Group) 'Bloodgood'	BLOODGOOD JAPANESE MAPLE	15 Gallon	
10	Acer rubrum	RED MAPLE	2 1/2" CALIPER 10H	
12	Magnolia grandiflora 'Little Gem'	LITTLE GEM MAGNOLIA	2" CALIPER 8' H	
20	Quercus virginiana	LIVE OAK	2 1/2" CALIPER 10H	
SHRUBS				
19	Podocarpus macrophylla	PODOCARPUS	7 Gallon 30"H	
25	Buxus microphylla var. koreana 'Winter Green'	WINTER GREEN KOREAN LITTLELEAF BOXWOOD	7 Gallon 24"H	
88	Ilex vomitoria 'Schilling's Dwarf'	SCHILLING'S DWARF YALPON HOLLY	3 Gallon 18"H	
15	Camellia sasanqua 'Shi Shi'	SHI SHI CAMELLIA	3 Gallon 15"H	
6	Gardenia 'Frostproof'	FROSTPROOF GARDENIA	3 Gallon 18"H	
21	Rosa 'Drift'	DRIFT ROSE	3 Gallon 18"H	
50	Ligustrum japonica	WAXLEAF LIQUSTRUM	7 Gallon 36"H	
Groundcover				
30	Trachelospermum asiaticum	ASIATIC JASMINE	1 Gallon 6"	

LANDSCAPE NOTES

DISTURBED AREAS TO BE SEEDED OR SOD
 SOD TO BE CENTIPEDE SOD TO MATCH EXISTING
 ADJACENT LANDSCAPE
 BEDS TO BE PINE STRAW MULCH
 FINAL PLACEMENT OF PLANTS TO BE APPROVED
 BY CLIENT AND CONTRACTOR BEFORE INSTALLATION
 PLANTS TO MEET NOTED SIZES UNLESS PRIOR
 APPROVAL BY CLIENT

1241 SQ FT OF PARKING LOT LANDSCAPING PROVIDED
 28 NEW PARKING SPACES PROVIDED
 STREET YARD REQUIRED: 7560 SQ. FT.
 STREET YARD PROVIDED: 7624 SQ. FT.

INTERIOR TREES REQUIRED: 48
 INTERIOR TREES PROVIDED: 50
 EXISTING TREES TO REMAIN: 6
 NEW SUPPLEMENTAL TREES: 44

FOUNDATION PLANTINGS
 NORTH FACADE REQUIRED: 158 SQ. FT.
 NORTH FACADE PROVIDED: 336 SQ. FT.
 WEST FACADE REQUIRED: 39 SQ. FT.
 WEST FACADE PROVIDED: 94 SQ. FT.

STREET TREES REQUIRED=13
 STREET TREES PROVIDED=13
 STREET SHRUBS REQUIRED= 76
 STREET SHRUBS PROVIDED= 78

NEW PAVEMENT: 9475 SQ. FT. PERVIOUS CONCRETE
 CANOPY REQUIRED: 20 OR 1895 SQ. FT.
 CANOPY PROVIDED: 7070 SQ. FT. (10 RED MAPLE)
 EXISTING PAVEMENT: 26434 SQ. FT.
 CANOPY REQUIRED: 4 OR 1057 SQ. FT.
 CANOPY PROVIDED: 1256 SQ FT (4 CRAPE MYRTLES)

BUFFER REQUIRED: 125 FT. (1/2 OF 25 FT. SETBACK)
 BUFFER PROVIDED: 15 FT.

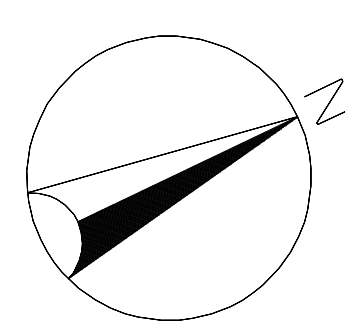
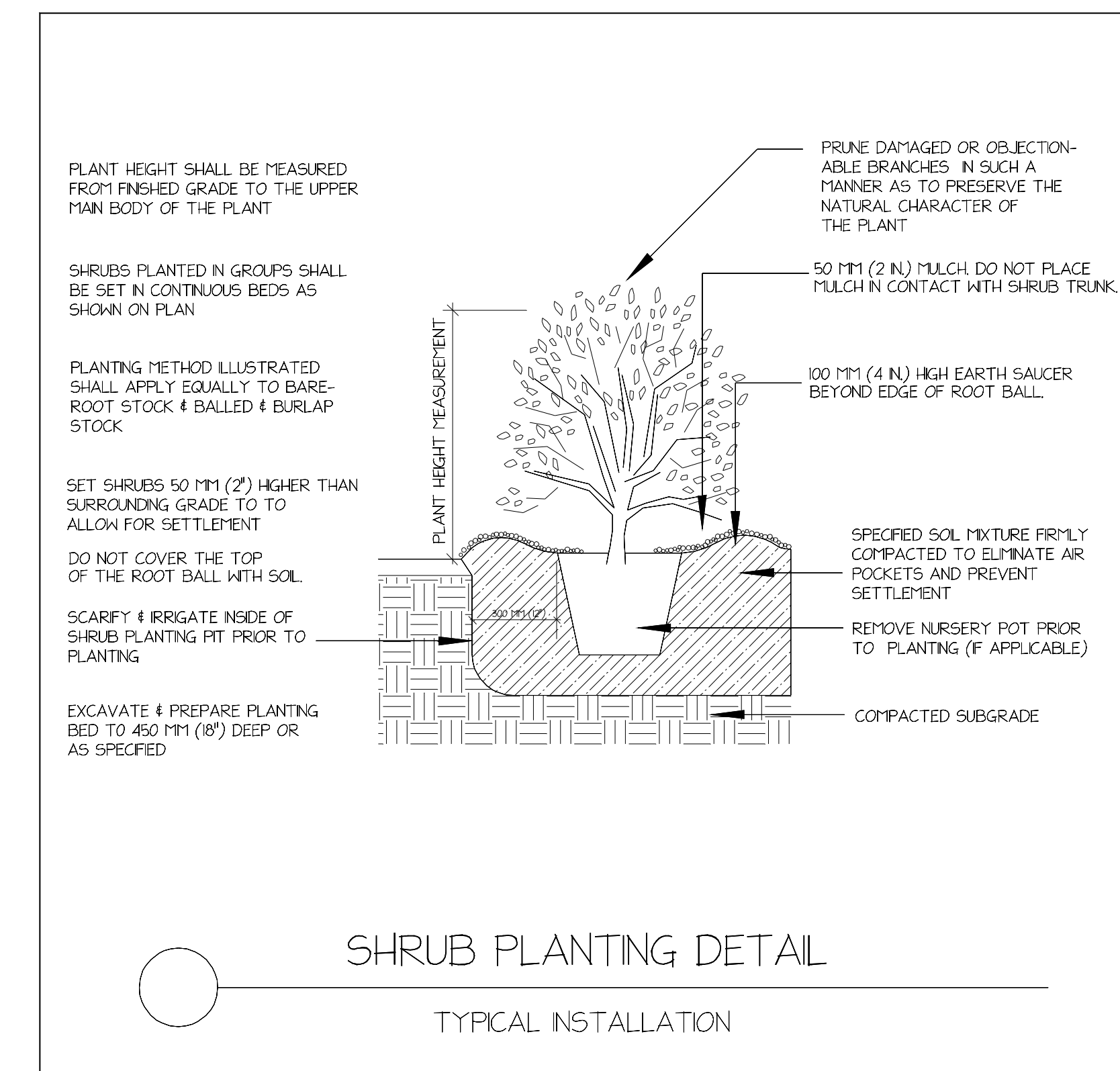
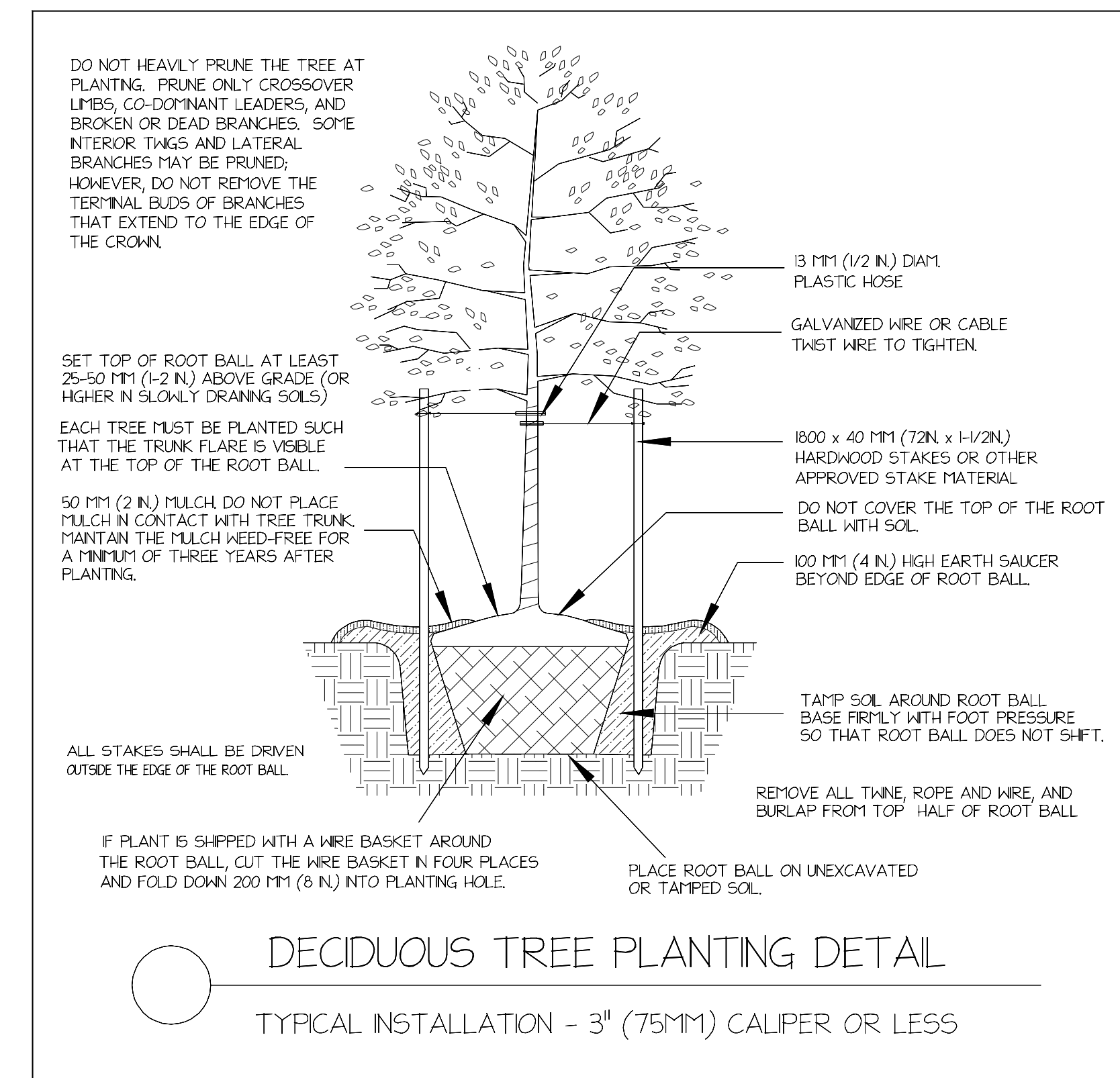

NORTH

PEACE BAPTIST CHURCH
 CITY OF WILMINGTON
 NEW HANOVER COUNTY

1"=20' 4/8/2020 1
 SCALE DATE DRAWING #